

Veterans Memorial Park Upgrades

Presented by:
RWH Architect & SFC Engineering

January 14, 2025



- EDGE OF PAVEMENT
BERM OR CURB
STONE WALL
CONTOURS
SPOT ELEVATIONS
DECIDUOUS TREE
EVERGREEN TREE
CATCH BASIN
UTILITY POLE
POLE W/ TRAFFIC SIGNAL
SIGN

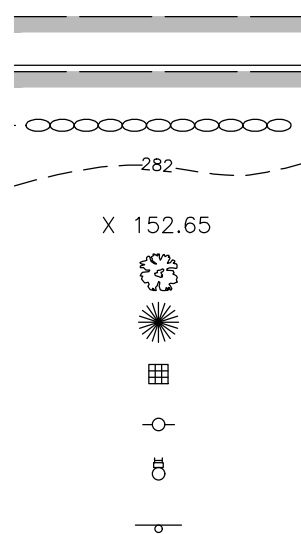

BRIDGE STREET

MAIN STREET

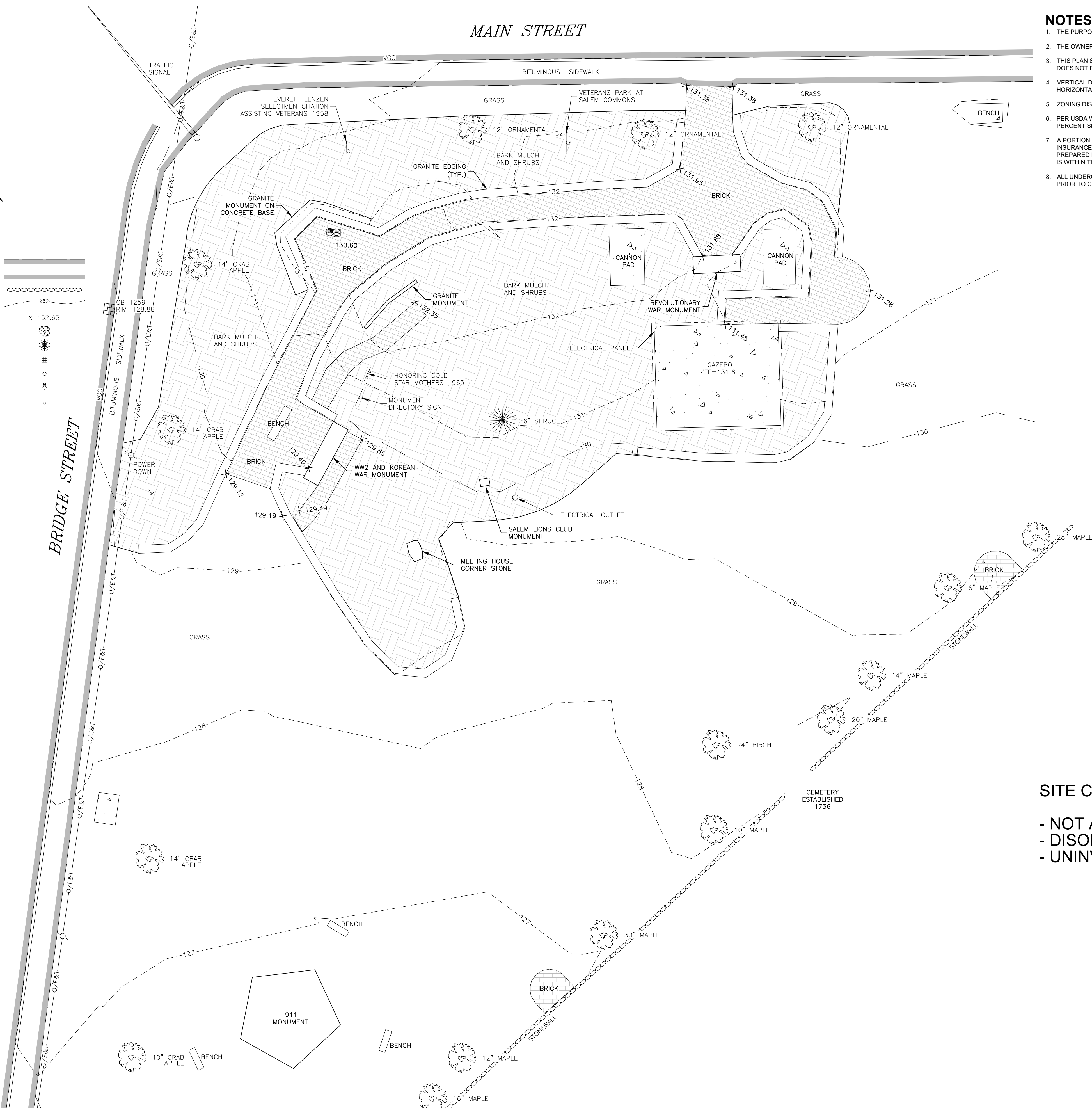

NOTES

1. THE PURPOSE OF THIS PLAN IS TO DEPICT THE EXISTING CONDITIONS OF VETERANS PARK AT SALEM COMMONS.
2. THE OWNER OF RECORD: TOWN OF SALEM
3. THIS PLAN SHOWS CONDITIONS AS DEFINED BY INSTRUMENT FIELD SURVEY BY SFC ON 11/12/2024. THIS PLAN DOES NOT REPRESENT A BOUNDARY SURVEY BY SFC.
4. VERTICAL DATUM: ASSUMED
HORIZONTAL DATUM: MAGNETIC
5. ZONING DISTRICT: RESIDENTIAL (R)
6. PER USDA WEB SOIL SURVEY, SOILS IN THE PROJECT AREA ARE LISTED AS 26A WINDSOR LOAMY SAND, 0 TO 3 PERCENT SLOPES, AND 1408 CHATHFIELD-HOLLIS-CANTON COMPLEX, 0 TO 8 PERCENT SLOPES, ROCKY.
7. A PORTION OF THIS PROPERTY IS LOCATED WITHIN A FLOOD HAZARD AREA AS INTERPRETED BY THE FLOOD INSURANCE RATE MAP FOR TOWN OF SALEM, MAP NUMBER 33015C0562E WITH EFFECTIVE DATE OF MAY 17, 2005 PREPARED BY THE FEDERAL EMERGENCY MANAGEMENT ADMINISTRATION. NO PORTION OF THE PROJECT AREA IS WITHIN THE FLOODPLAIN.
8. ALL UNDERGROUND UTILITIES, IF SHOWN, ARE APPROXIMATE. CONTRACTOR TO CONTACT DIGSAFE 72 HOURS PRIOR TO CONSTRUCTION.

SITE CONSTRAINTS

- NOT ACCESSIBLE
- DISORGANIZED
- UNINVITING

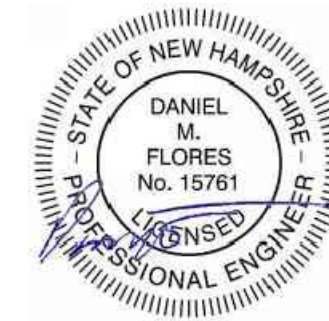
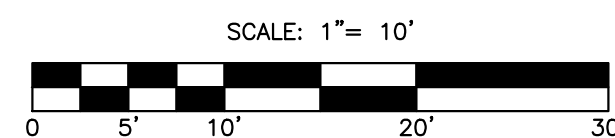

REVISIONS

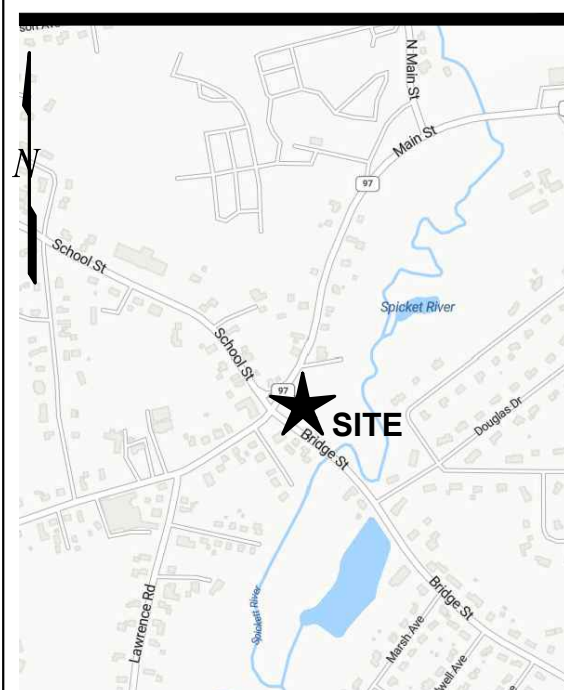
[illegible]

Location Plan

Prepared from Bing Maps

Project:
Veterans Memorial Park
304 Main Street
Salem, NH
Rockingham County
Tax Map 84 Lot 1643

Zoning Classification: Residential (R)

Prepared For:

Town of Salem
33 Geremonty Drive
Salem, NH 03079

Designed By:	Date:	11/14/2024
Drawn By: JRB	Scale:	1" = 10'
Checked By: DMF	Project No:	669100

Sheet Title:
Existing Conditions Plan

C1

Drawing: 669100 RWH Proposed_JRB_Layout_RWH Proposed

Drawing name: \\sfceng\share\Civil\669100 RWH - Veterans Park 304 Main St Salem NH\AutoCAD\Ver669100 RWH Proposed_JRB.dwg

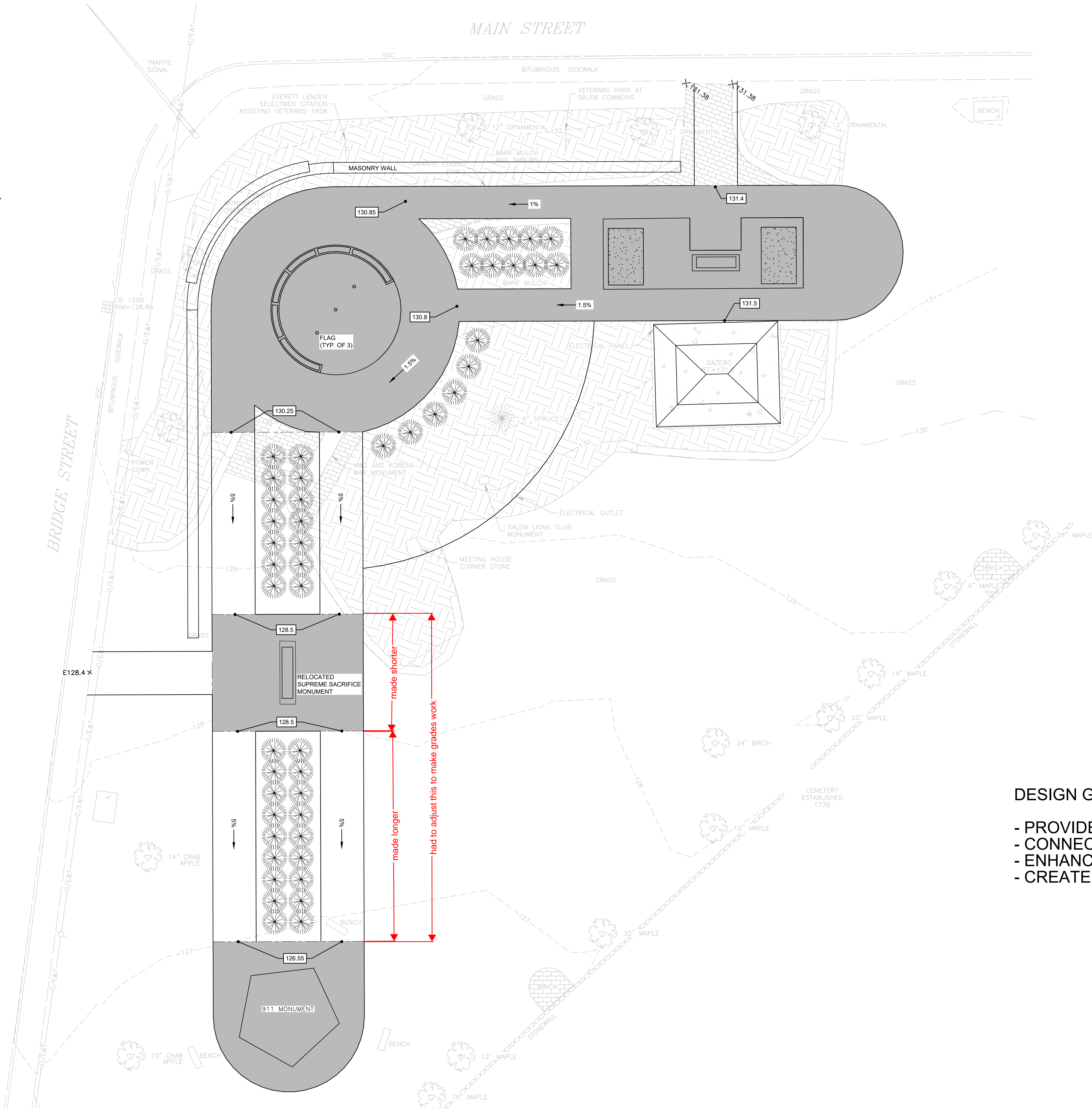
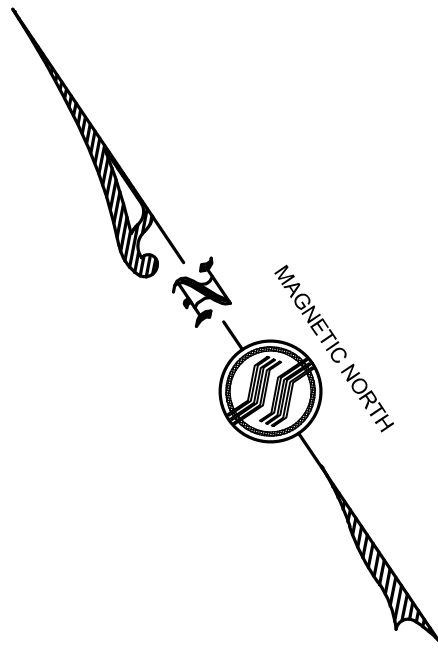

DESIGN GOALS

- PROVIDE CONTINUOUS ACCESSIBILITY
- CONNECT 911 MONUMENT
- ENHANCE ACCESS TO PARK
- CREATE AN INCLUSIVE EXPERIENCE

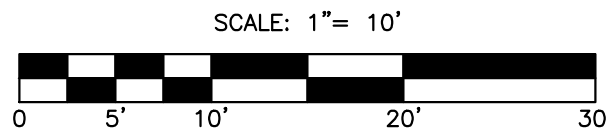

SFC
ENGINEERING
Windham, New Hampshire
Portland, Maine
(603) 647-8700
www.sfceng.com

REVISIONS

NO.	DESCRIPTION	DATE

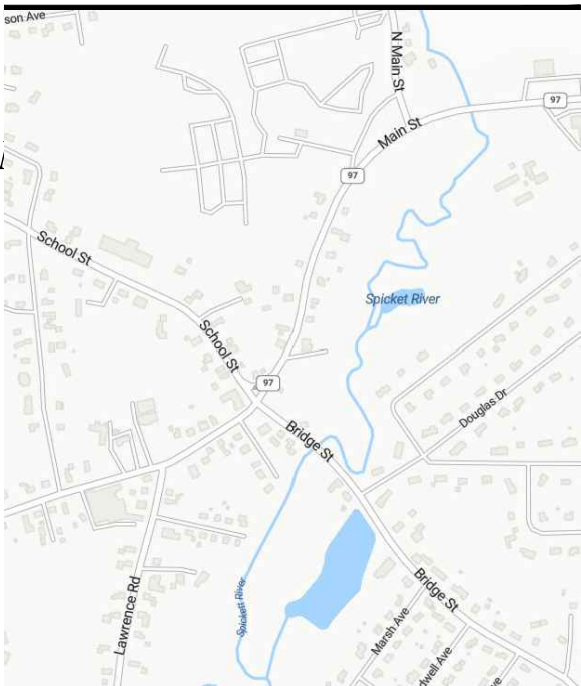

Location Plan
Prepared from Bing Maps

Project:
Veterans Memorial Park
304 Main Street
Salem, NH
Rockingham County
Tax Map 84 Lot 1643

Zoning Classification: Residential (R)

Prepared For:

Town of Salem
33 Geremonty Drive
Salem, NH 03079

Designed By: JRB Date: 12/30/2024
Drawn By: JRB Scale: 1" = 10'
Checked By: DMF Project No: 669100

Sheet Title:
Concept Plan

A



















