

Southern New Hampshire Regional Water Project – Pressure Reducing Valve Stations

Bi-Weekly Progress Report

February 19, 2020

This report identifies work on the Pressure Reducing Valve (PRV) Stations Project that Northeast Earth Mechanics, Inc. has completed in the last two weeks and anticipates progressing during the next two weeks. Project work will take place adjacent to, but off the roadway at two sites along Route 28. Travel on Rockingham Road (NH Route 28) should not be impacted during construction. Thank you for your patience during construction.

Last Two Weeks

- Northland Road Site:
 - Electrical and plumbing work continued. A temporary door and furnace were installed to provide heat for interior work. Meter pit installation began.
- Rail Trail Site:
 - Exterior water main piping extension was completed on site. Below slab electrical work began.



Meter Pit Installation at Northland

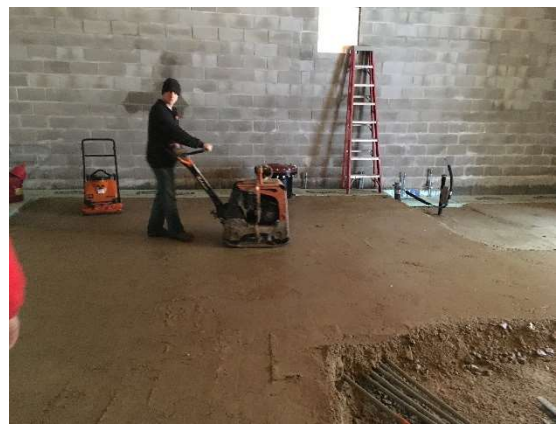

Compacting to Prepare for Concrete at Northland



Electrical Conduit Installation at Rail Trail

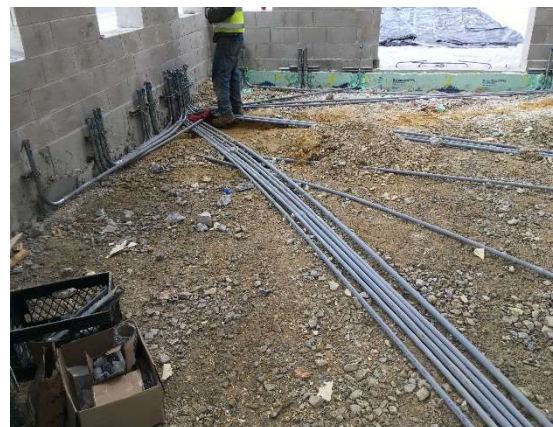

Electrical Work Continuing at Rail Trail

Next Two Weeks

- Concrete pours for slab-on-grade will take place at both Northland Road and Rail Trail sites once all below slab electrical conduit is placed and backfill is compacted. Siding and roof panels will be installed at both sites. Interior masonry walls and painting of the interior will take place at Northland Road. Rail Trail will receive an electrical feed and work on the window openings will begin. Material deliveries to both sites will continue.

Construction Hotline: 508-404-3919
(for general inquiries, questions and complaints)