

**Cluff Road Reconstruction Project
Bi-Weekly Progress Report
August 9, 2010**

This report identifies the work on the Cluff Road project that Continental Paving, Inc. has completed in the last two weeks and is anticipated to be working on during the next two weeks.

Recently Completed:

- Construction of drainage system completed.
- Night Work completed.
- Water Main realignment and Box Culvert installation started.



**7/21/2010 – Sidewalk Construction
Near Target**



**7/29/2010 – Pavement Milling Near
Route 28**



**7/30/2010 – Top Course Paving
Between Route 28 and Target/BJ's**

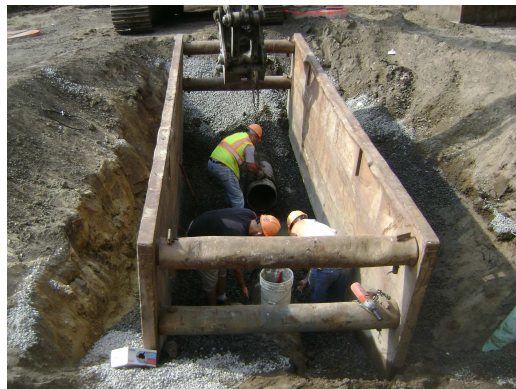

**8/3/2010 – Water Main Relocation near
#35 Cluff Road**

To Be Completed Over The Next Two (2) Weeks:

- Complete Water Main realignment and Box Culvert installation, reopen Cluff Road.
- Continue roadway construction near Lawrence Road.